

PLAN SHOWING THE PROPOSED CONSTRUCTION
OF A SCHOOL BUILDING IN S.No 140 OF
PARUTHIPATTU VILLAGE AVADI TOWNSHIP LIMIT
OWNER : THIRU MANI SHANKAR DAVAY
STYLE : PENGUIN METRICULATION SCHOOL

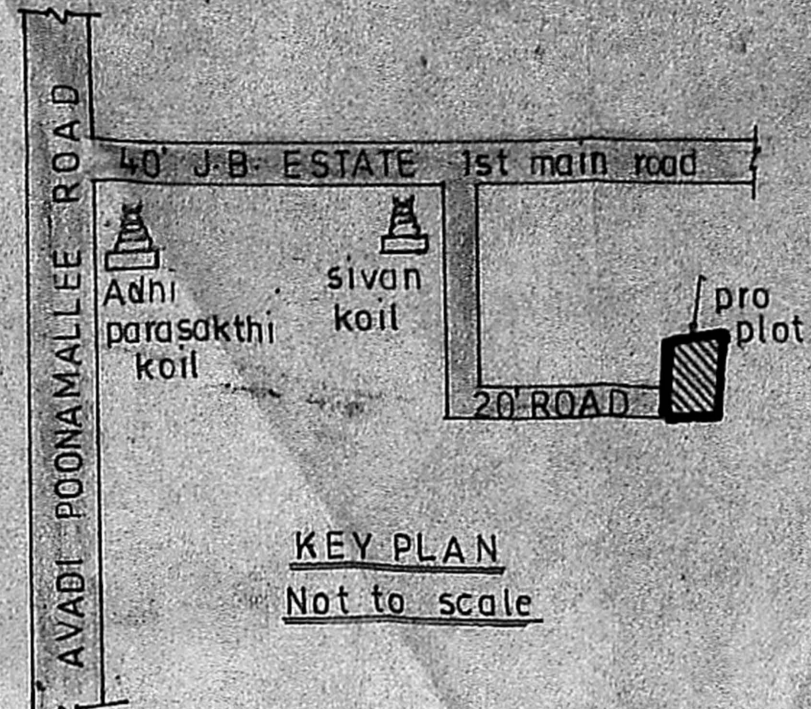
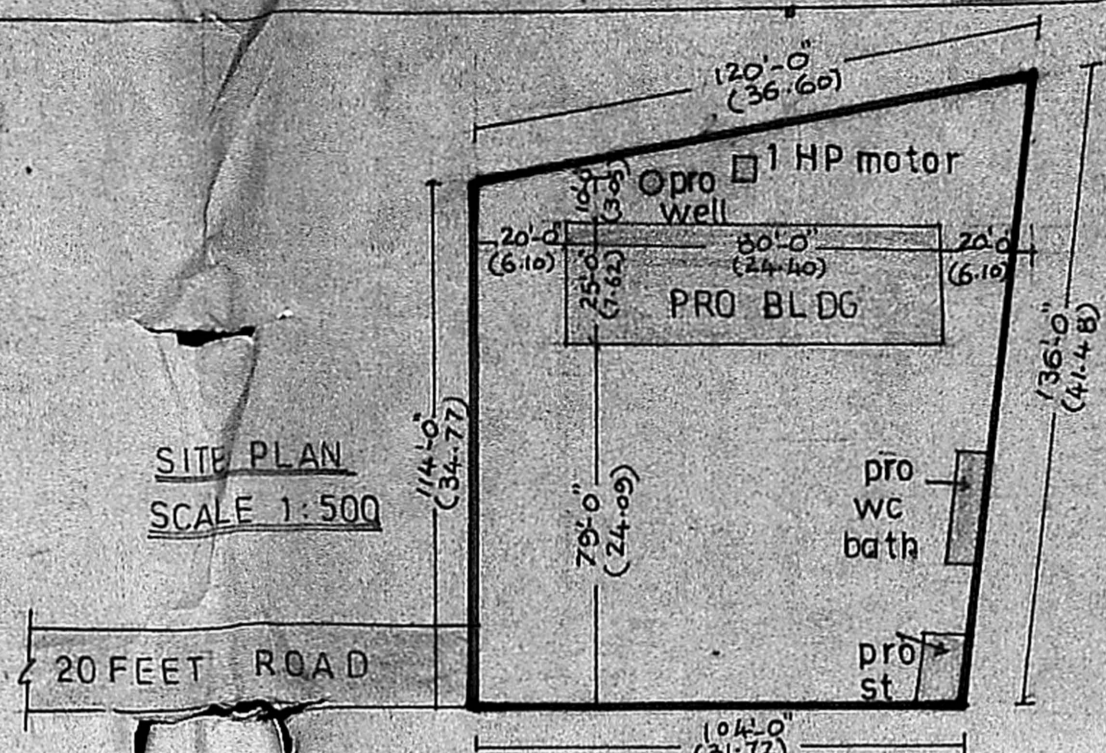

23-7/2 (1.10)

Bath 4'x5' D2 Bath 4'x5' D2 Bath 4'x5' D2 WC 3'x5' D2 WC 3'x5' D2 WC 3'x5' D2

PLAN APPROVED

Subject to the conditions in this office letter

No. Dt.

FOR MEMBER SECRETARY
MADRAS METROPOLITAN
DEVELOPMENT AUTHORITY

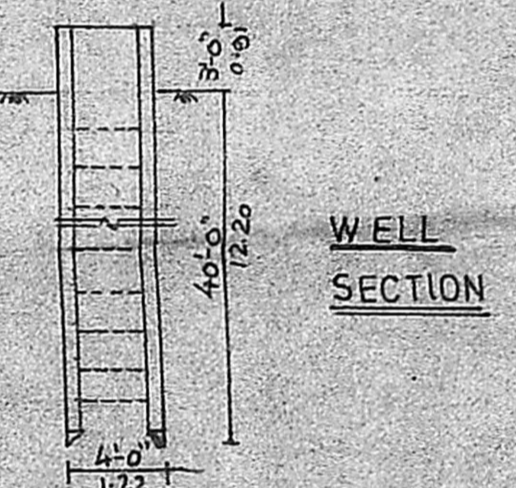
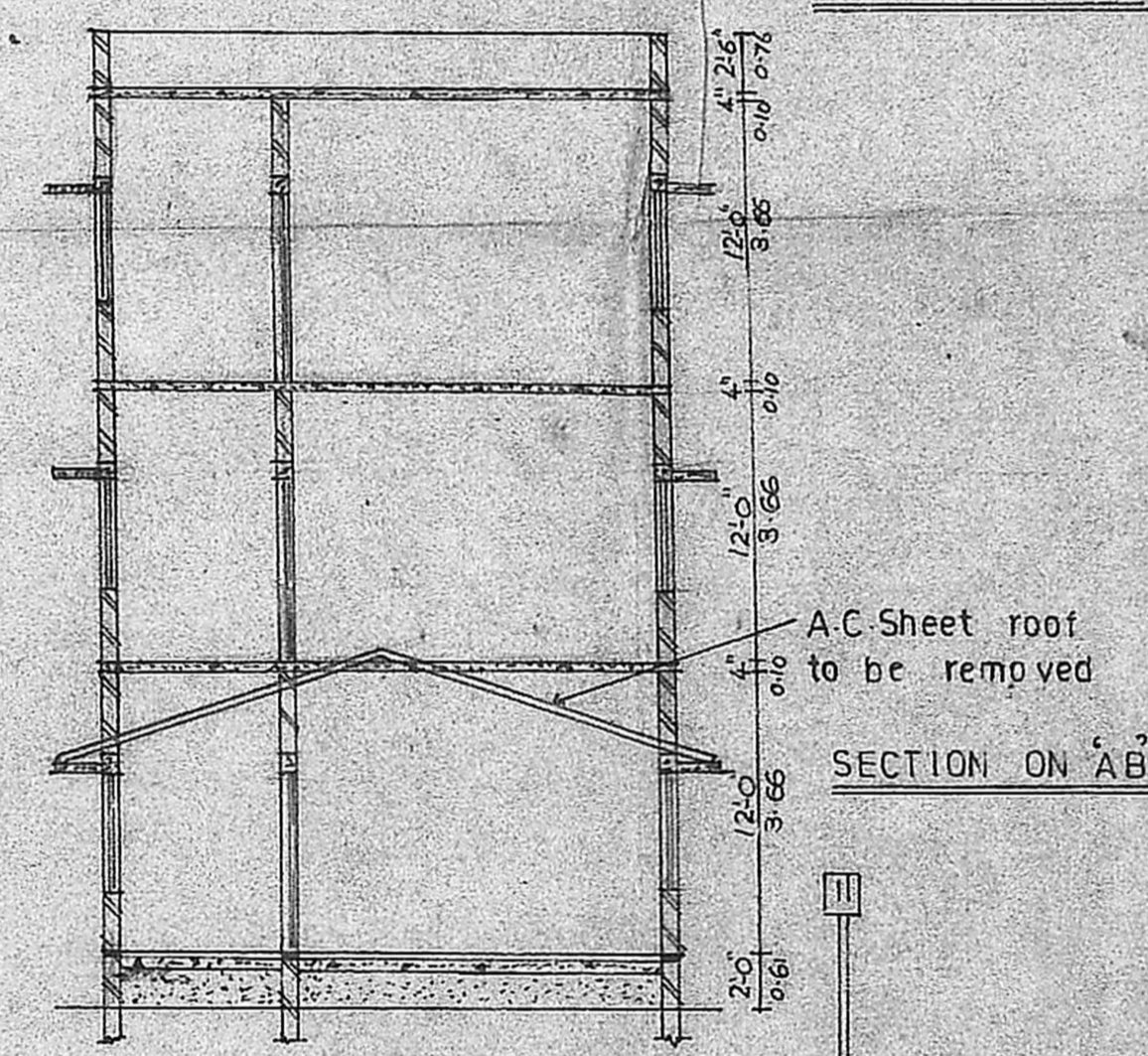
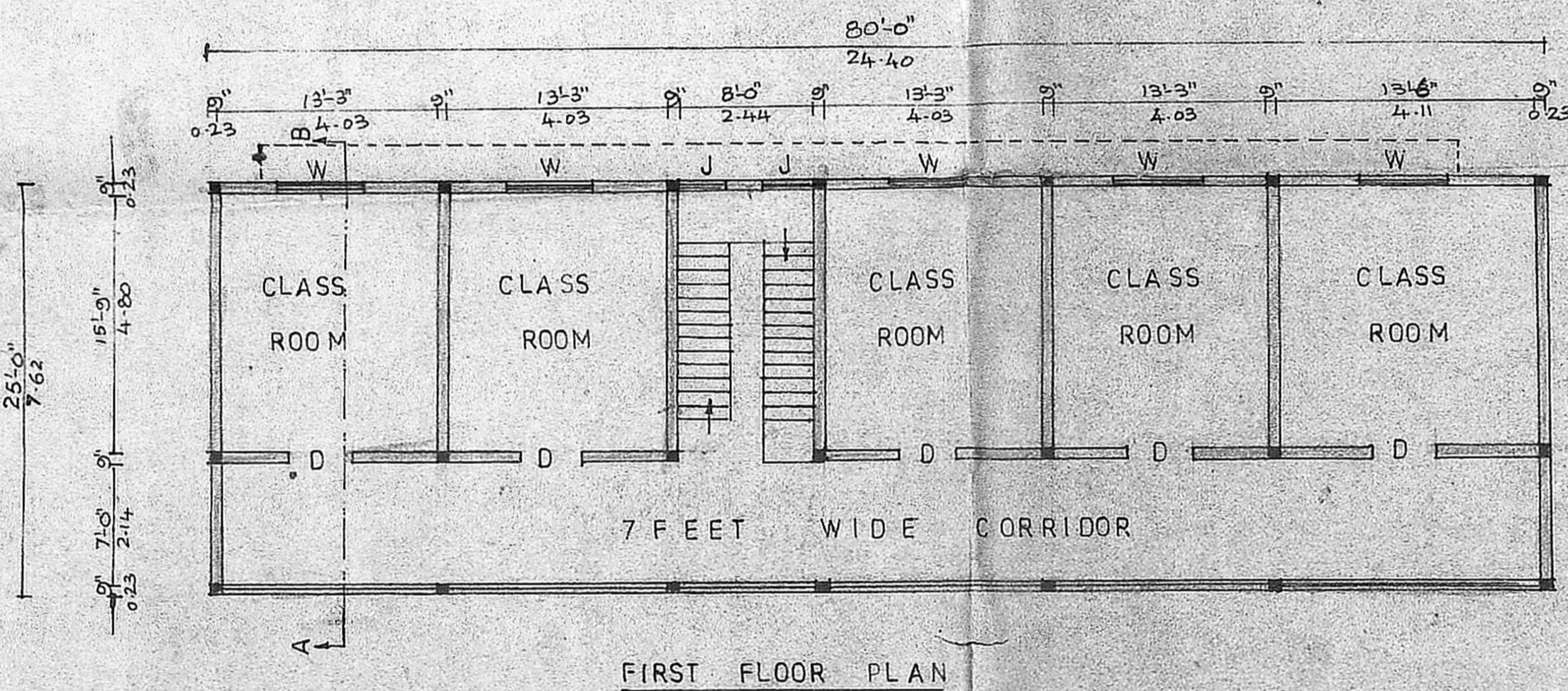
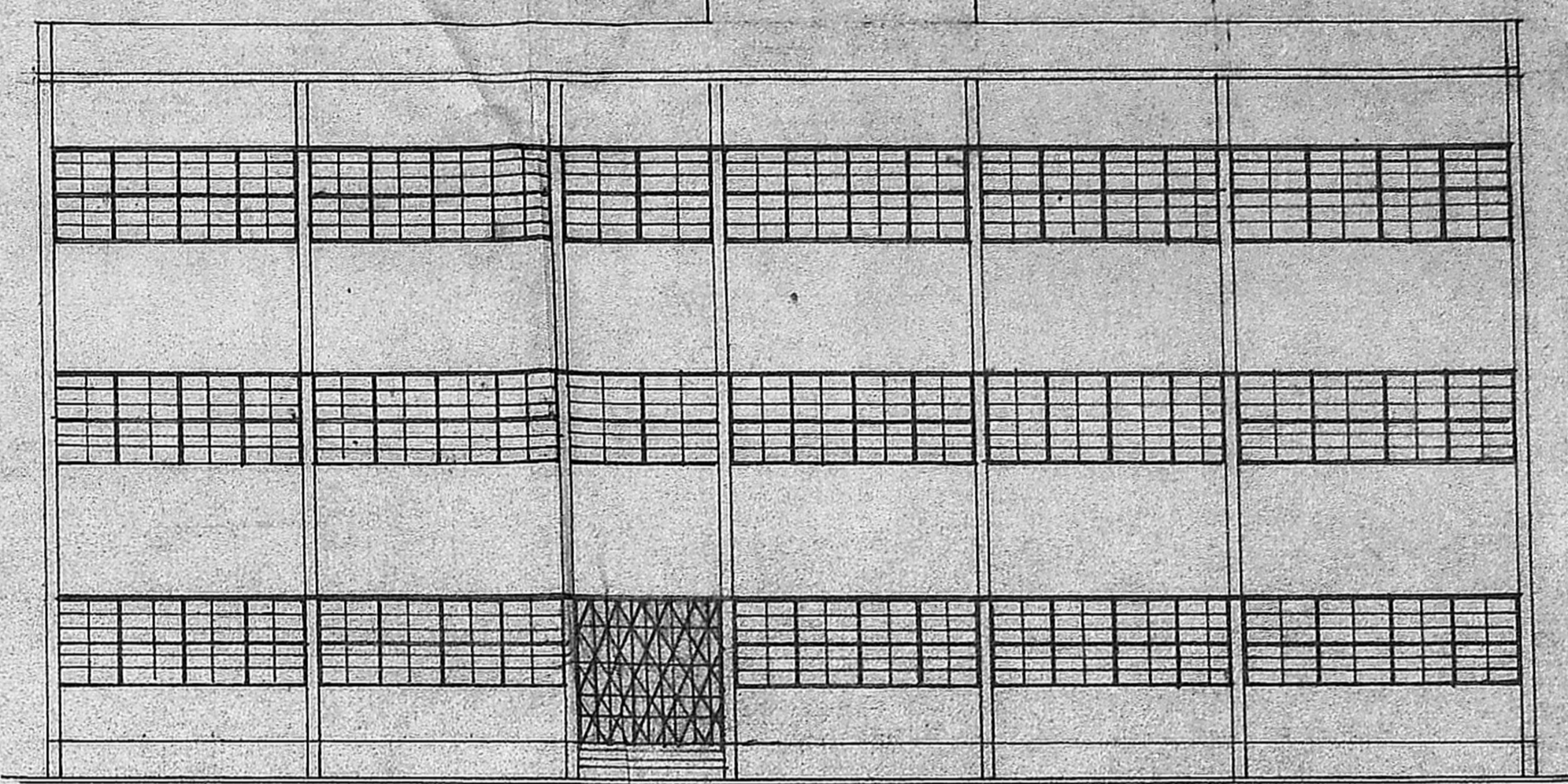
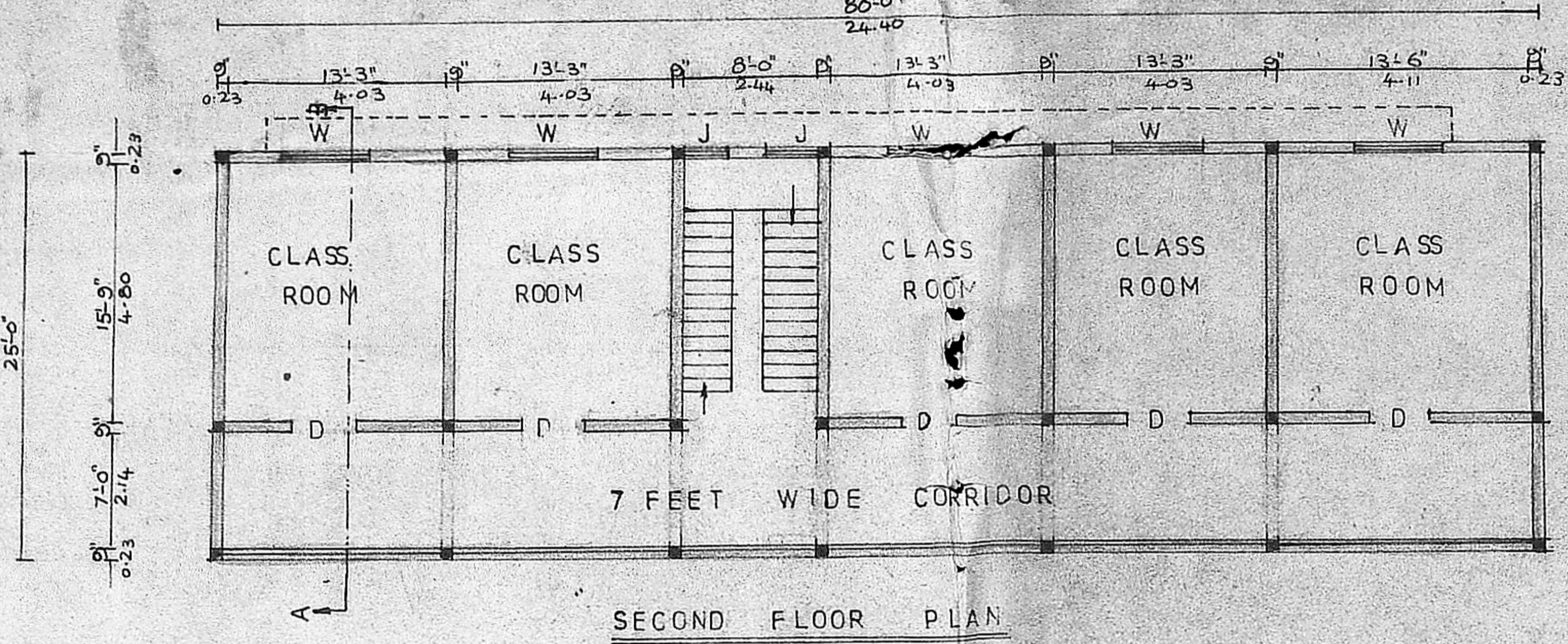

ALL DIMENSIONS ARE IN FEET & METERS SCALE - 1:100

D-DOOR	3'6"X7'0"	COVERAGE: 14%
D2-DOOR	2'6"X6'0"	F.S.I : 0.37
W-WINDOW	5'0"X4'6"	PROPOSED: —
V-VENTILATOR	3'0"X2'0"	BOUNDARY: —
CSD-COLLAPS	—	EXISTING: —
IBLE DOOR	8'0"X8'0"	ROADS: —

SITE AREA: 14000 SQFT (OR) 1302M²
 PLINTH AREA: GF: 2000 SQFT (OR) 190M²
 FF: 2000 SQFT (OR) 190M²
 SF: 2000 SQFT (OR) 190M²
 CARPET AREA: GF: 1723 SQFT (OR) 160M²
 FF: 1723 SQFT (OR) 160M²
 SF: 1723 SQFT (OR) 160M²

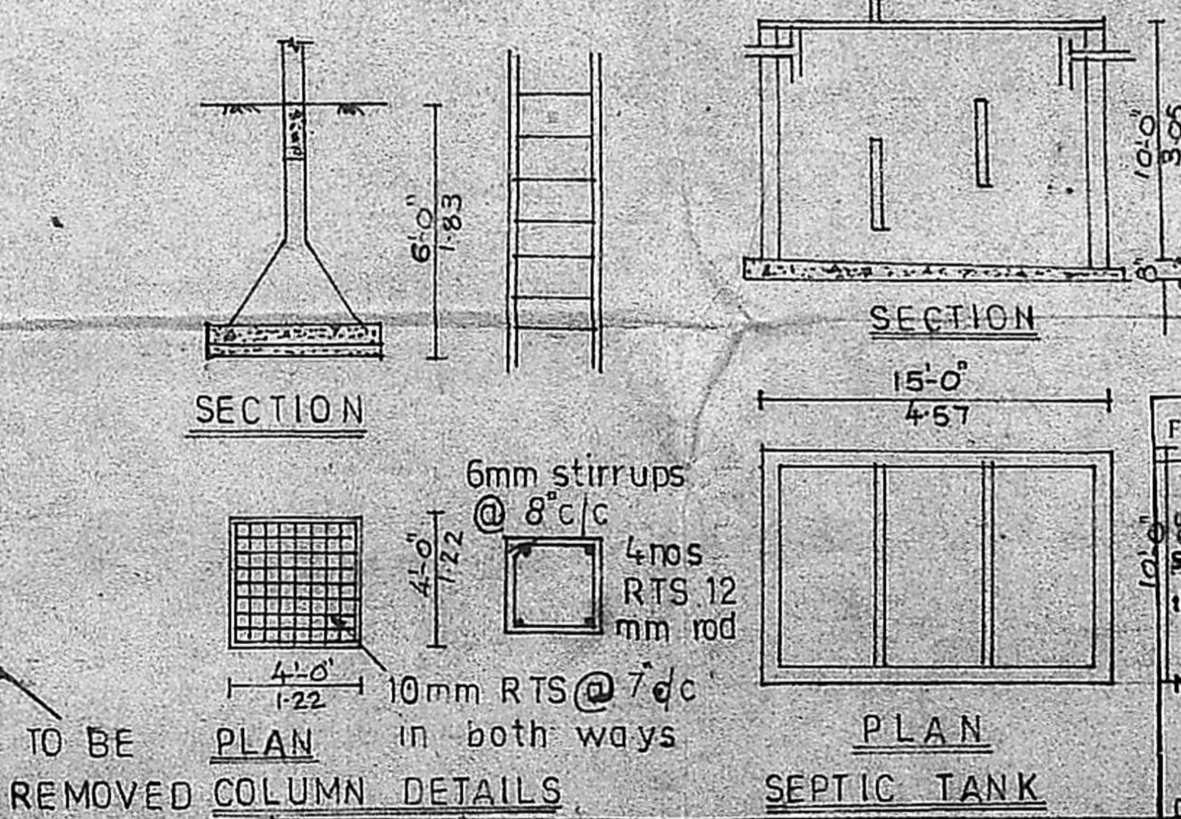
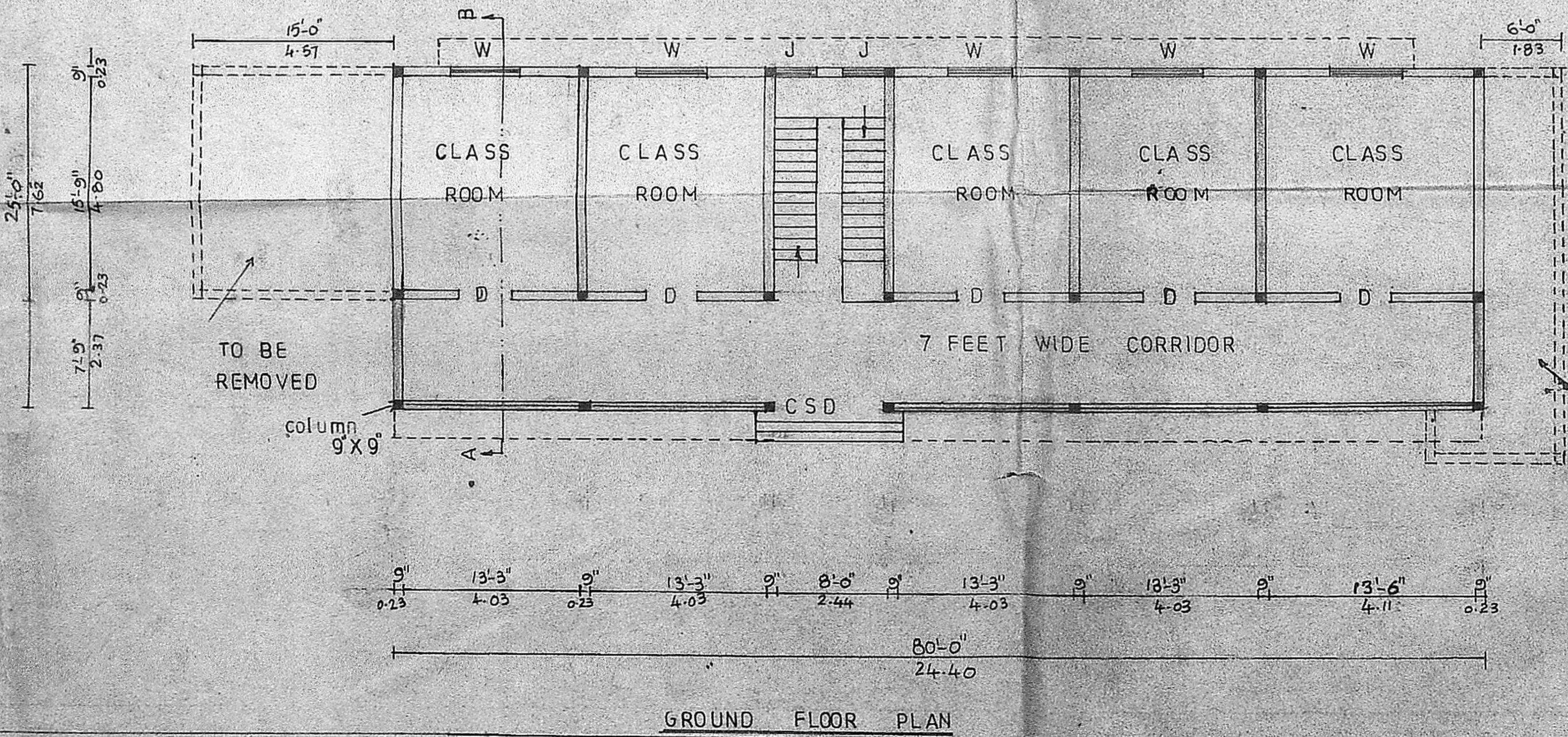

OWNER: *Thiru Mani Shankar Davay*

LICENSED SURVEYOR: *Balakrishna Murthy*

BALAKRISHNA MURTHY
LICENSED SURVEYOR
AVADI & AMBATTUR TOWNSHIP
30, N.M. ROAD (OPP. TO I.O.B.)
AVADI MADRAS-54

FOR MEMBER SECRETARY
MADRAS METROPOLITAN
DEVELOPMENT AUTHORITY

B.S. BUILDERS & SUMATHI XEROX

30, N.M. ROAD AVADI
PHONE: (OPP. TO IOB) 680 361 PP
MADRAS-54